

Navrachana University
School of Environmental Design and Architecture
SEDA
End-Semester Examination November 2017
4TH YEAR B. Arch, Semester 7
PROFESSIONAL PRACTICE – II
PP401

Date: 21st, Tuesday 2017

Time: 10.30 am – 12.30 pm

Marks 40

-
- **Instructions:**
 - Write each Question on a fresh page.
 - Read all the Questions carefully.
 - Attempt the Questions according to the marks allotted.
-

Question 1: As part of your Group Project work you have visited various sites and have acquired deep knowledge and understanding of the various stages of work and the importance of different agencies getting involved at a particular time. In your own words describe the role / scope of work / involvement / time period / offered by the agencies according to the nature of site? **(10 marks)**

Question 2: Based on your material market survey, give a detailed encounter / description of the respective material survey that you have done through the semester which will include the brands / types / specifications / usability / applications / do's and don'ts etc. **(10 marks)**

Question 3: Write the manufacturer/company's brand name? **(10 marks)**

1. Tile grouting material.
2. Plumbing pipes.
3. Modular switches.
4. PVC water tank.
5. Water proofing/ construction chemicals.
6. Electrical cables.
7. Sanitary vessels.
8. Elevators.
9. Water proof plywood.
10. Stainless steel hardware.

Question 4: See and observe the plan of a kitchen given below: Make a checklist of all the materials / fixtures / hardwares / gadgets etc. that you see in the plan and elevation and write detailed specifications of the same.

(10 marks)

(Attach the PLANS & ELEVATIONS to your answer sheet)

****ALL THE BEST****

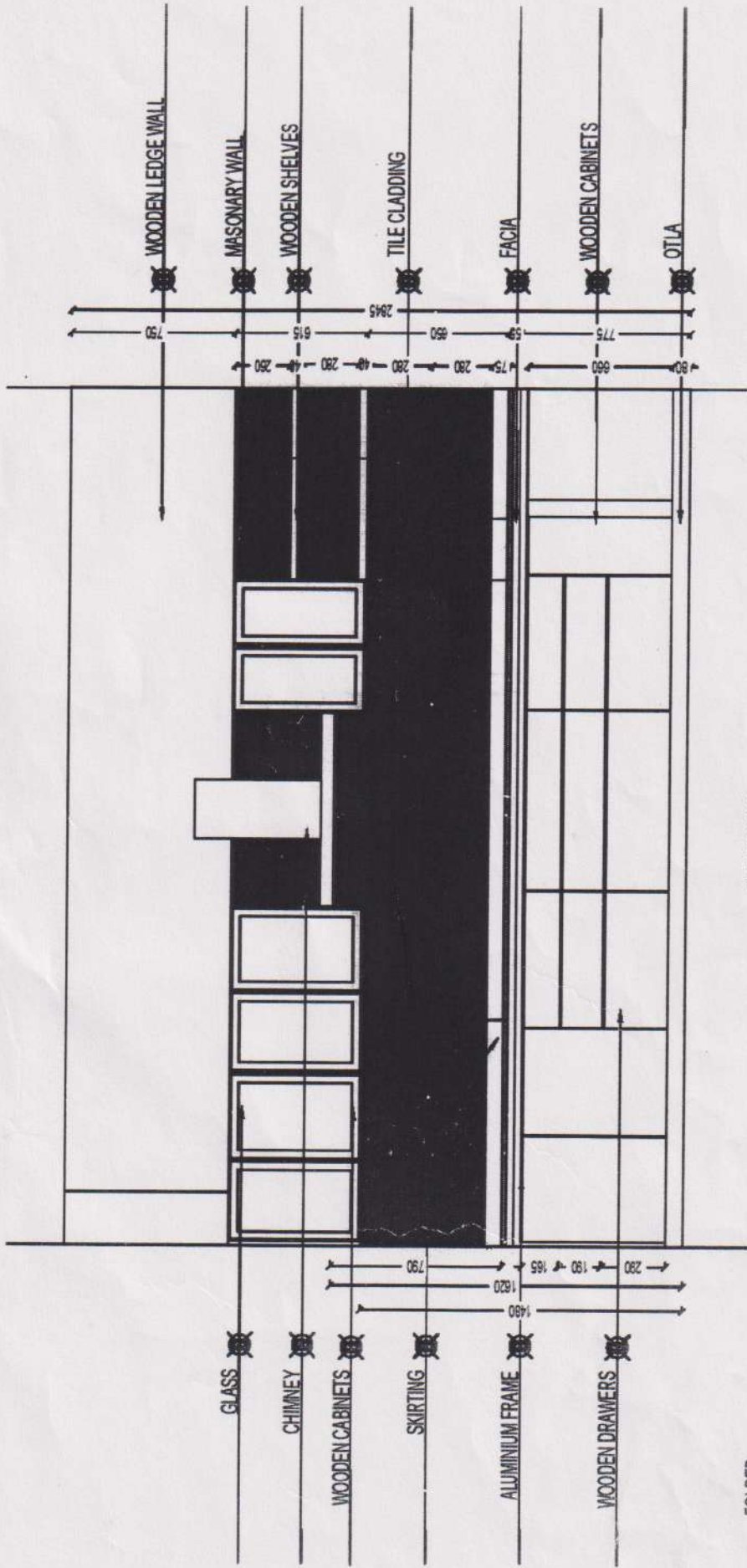

ELEVATION A

FOLDED
ELEVATION
SCALE 1:30

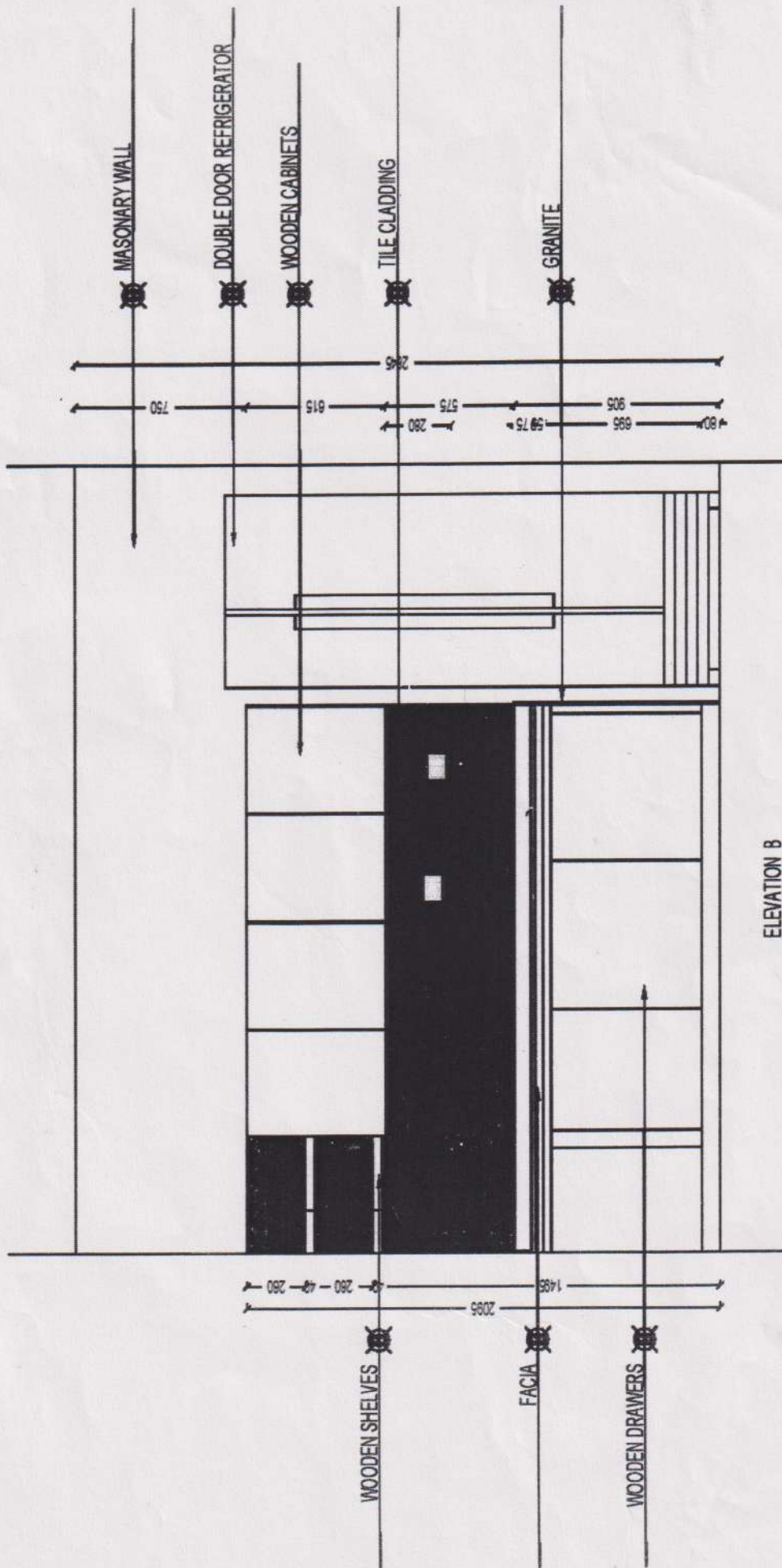

MASONRY WALL

DOUBLE DOOR REFRIGERATOR

WOODEN CABINETS

TILE CLADDING

GRANITE

ELEVATION B

WOODEN SHELVES

FACIA

WOODEN DRAWERS

750
615
280
575
597.5
905
80

2095
1495
280
280

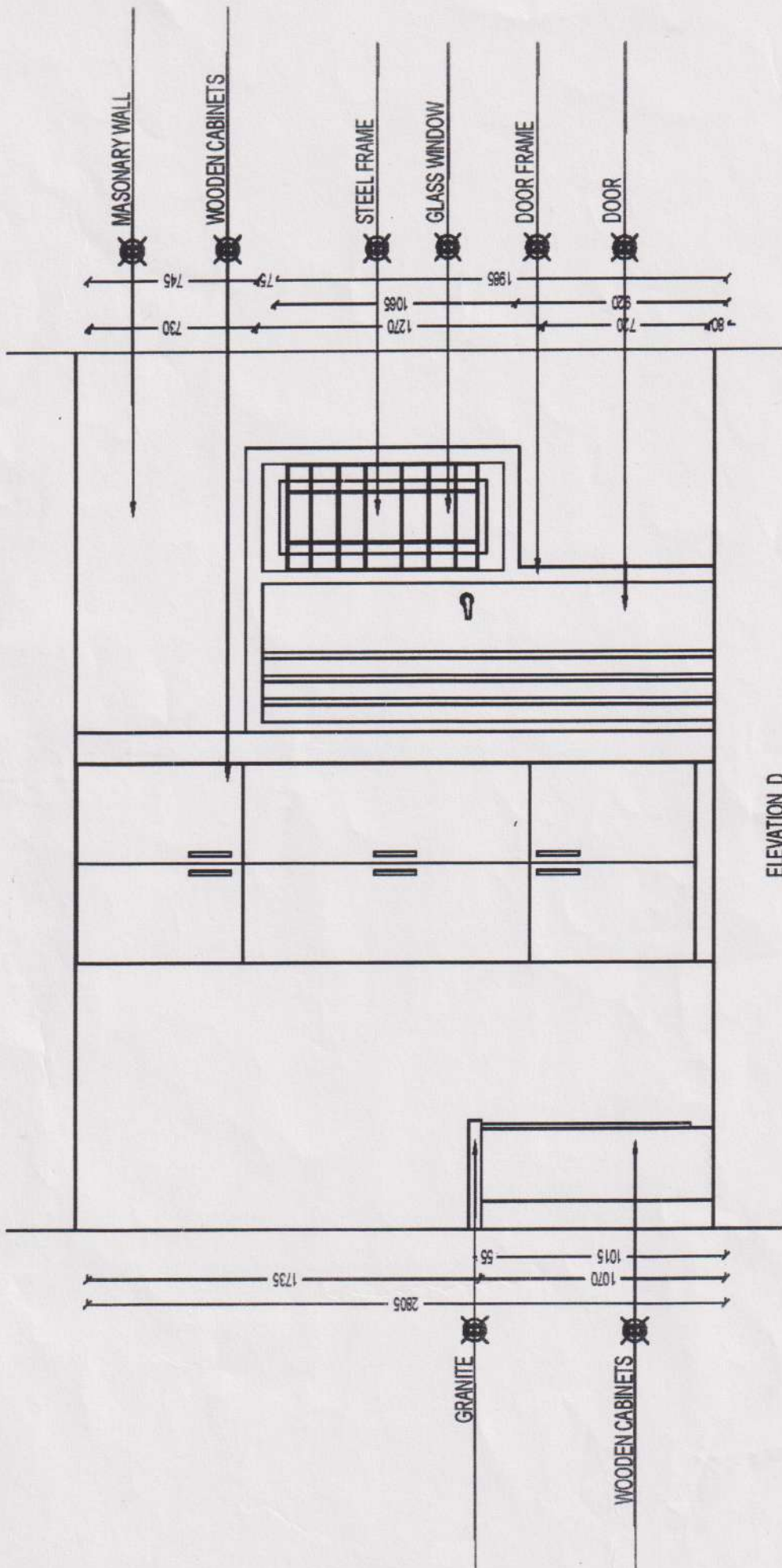

ELEVATION D